

How to setup Gmail for your Domain Email Outlook 2003

1. Open Outlook
2. Click "Tools", then Click "E-mail Accounts"

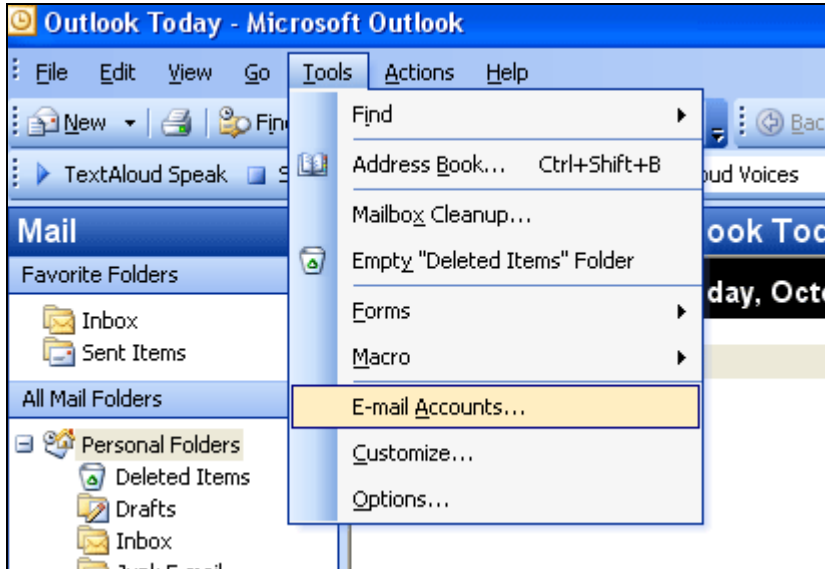

3. Either click to add or to change e-mail accounts, which ever is the case, then click "Next"

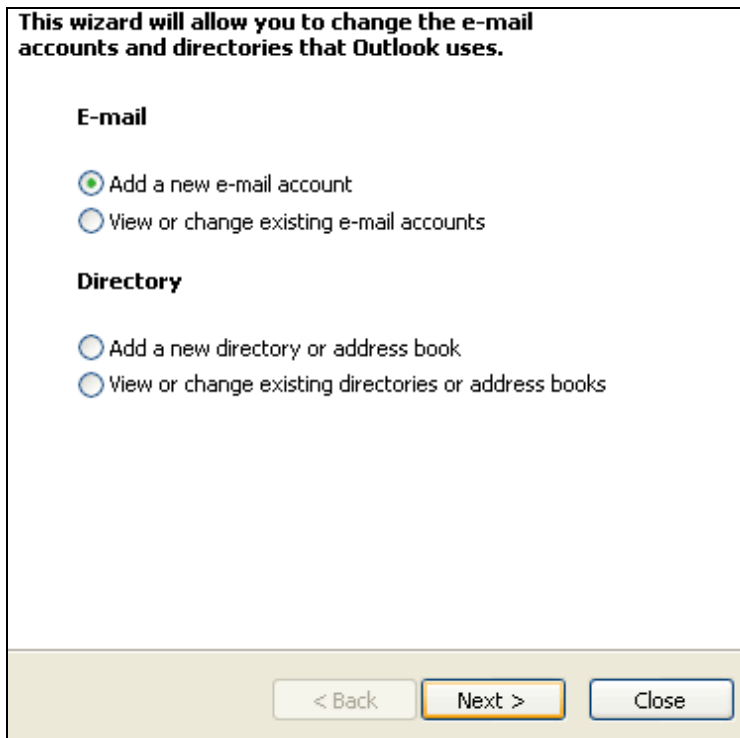

4. Click on POP if you are adding a new account then next,

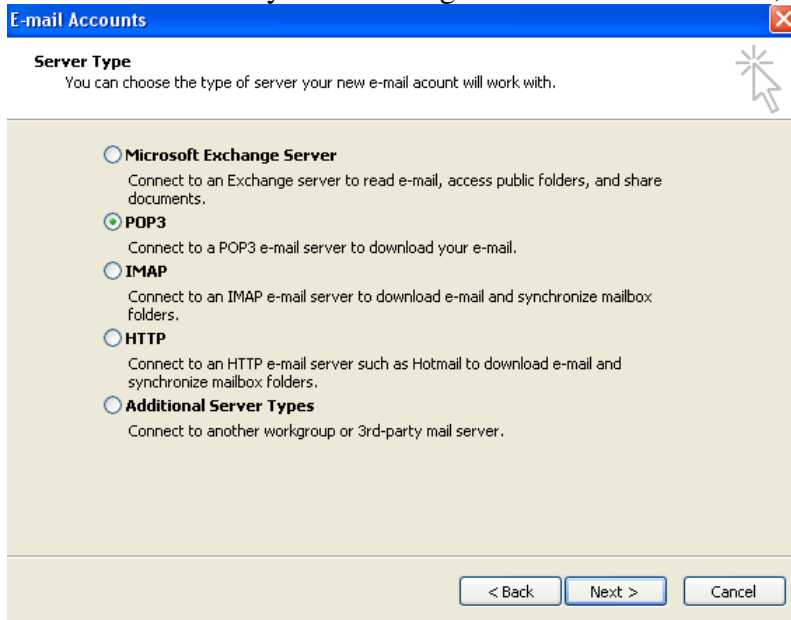

or if you are changing an existing account, click on the account in the selection box, then click “Change”

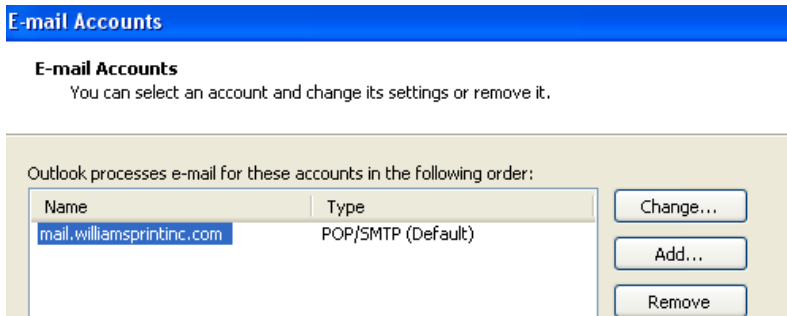

<http://pawan4ever.ucoz.com>

5. Here are the settings for the next screen:
 - a. Your Name: whatever you want displayed
 - b. E-mail Address: your full email address
 - c. Incoming mail server (POP3): pop.gmail.com
 - d. Outgoing mail server (SMTP): smtp.gmail.com
 - e. User Name: your full email address
 - f. Password: your e-mail pre-defined password.

Note - Below detail just for sample, use your name, email and address

E-mail Accounts

Internet E-mail Settings (POP3)
Each of these settings are required to get your e-mail account working.

User Information	Server Information
Your Name: <input type="text" value="Steve Baldwin"/>	Incoming mail server (POP3): <input type="text" value="pop.gmail.com"/>
E-mail Address: <input type="text" value="admin@williamsprintinc.com"/>	Outgoing mail server (SMTP): <input type="text" value="smtp.gmail.com"/>
Logon Information	Test Settings
User Name: <input type="text" value="admin@williamsprintinc.com"/>	After filling out the information on this screen, we recommend you test your account by clicking the button below. (Requires network connection)
Password: <input type="password" value="*****"/>	
<input checked="" type="checkbox"/> Remember password	<input type="button" value="Test Account Settings ..."/>
<input type="checkbox"/> Log on using Secure Password Authentication (SPA)	<input type="button" value="More Settings ..."/>

6. Click More Settings

Internet E-mail Settings

General | **Outgoing Server** | Connection | Advanced

My outgoing server (SMTP) requires authentication

Use same settings as my incoming mail server

Log on using

User Name:

Password:

Remember password

Log on using Secure Password Authentication (SPA)

Log on to incoming mail server before sending mail

7. Click the outgoing server tab at the top

8. Check the box next to “My outgoing server (SMTP) requires authentication”

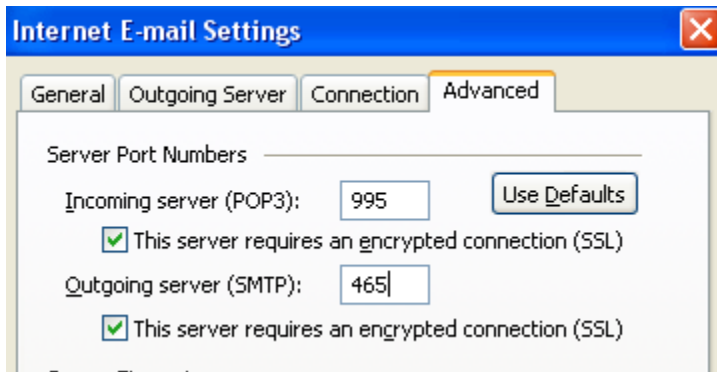

9. Click the Advanced tab at the top
10. Check both boxes next to “This server requires an encrypted connection (SSL)”
11. Make sure the Incoming server (POP3) is: 995
12. Make sure the Outgoing server (SMTP) is: 465
13. Click the OK at the bottom
14. Click the “Test Account Settings button
15. All should say “Completed”, it may take a few seconds
16. Click “Close”
17. Click “next”, then Click “Finish”